



MARQUETTE PROPERTIES, INC.

Mark Hansen
Cell: 815-791-6344
Email: mark.marquetteprop@gmail.com

FOR SALE

Buildable Land – Morris, IL

Acres: 30 +/- Acres

Location: South of Morris on Gorham Rd. in Grundy County

Price: \$360,000

Comments: Property offers woods, creek, and tillable. **3 building allocations.** Not in flood plain. Seneca high school. (Property being split from a large parcel)

Taxes: \$885 (estimated for 2017)

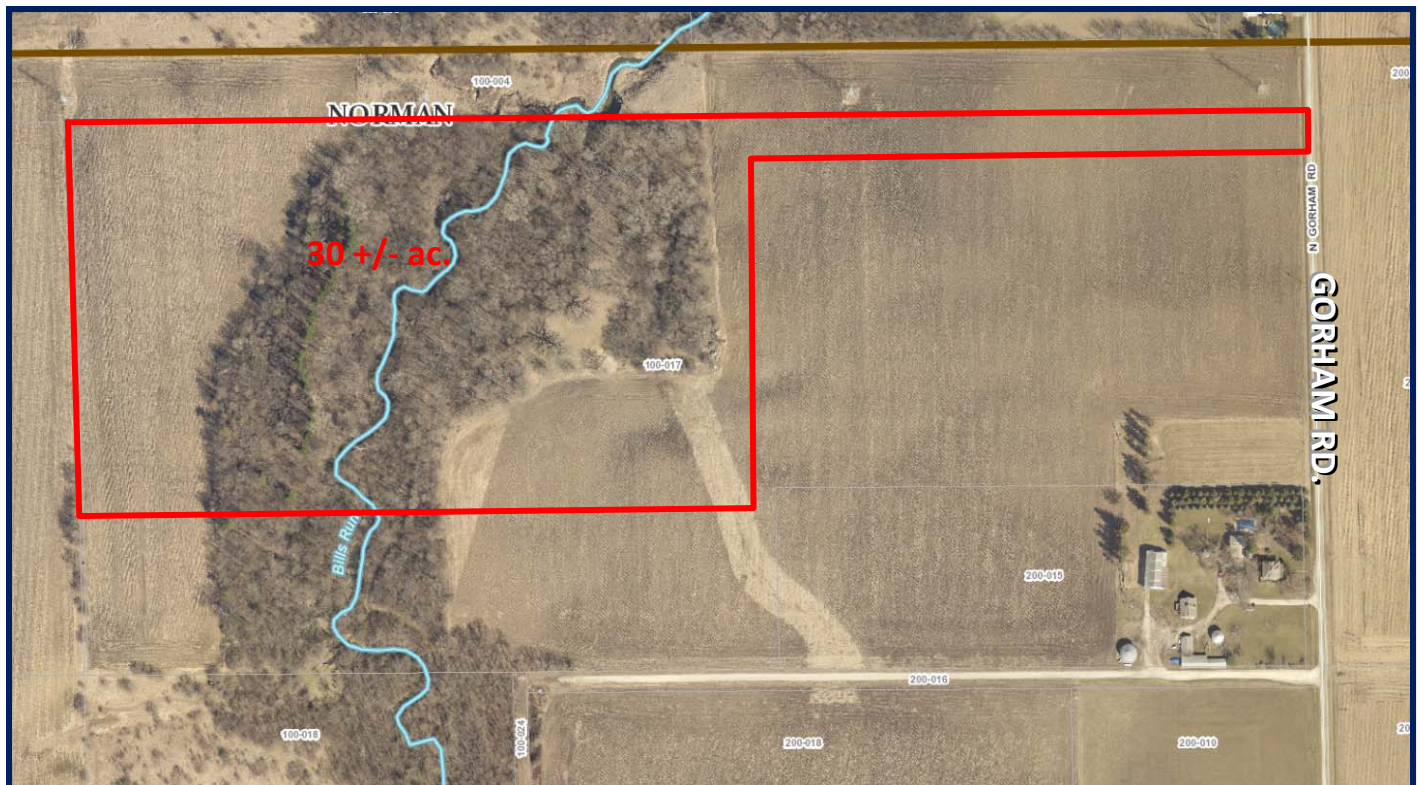

519 Franklin St. Suite 102
Morris, IL 60450

www.MARQUETTEPROPERTIES.com